TAR-BO-RAH

1938

JOYNER LIBRARY

EAST CAROLINA UNIVERSITY

Given by

George Williams

In Memory of

Thomas W. Crisp, Mary Whitfield
Crisp, and Gladys Crisp Williams

Gladys Earline Crisp
8/28/40

W 50.60
47.56
3.04

The TAR-BO-RAH

1938

VOLUME II

Published By

THE SENIOR CLASS

OF

TARBORO HIGH SCHOOL

TARBORO, N. C.

FOREWORD

IN THIS BOOK ARE ENSHRINED MOST PRECIOUS MEMORIES WHICH TIME CANNOT EFFACE. WE SHALL ALWAYS TREASURE THE HAPPY HOURS SPENT IN COMPILING THIS VOLUME AND HOPE THAT IT WILL BE A SOURCE OF PLEASURE AND HAPPINESS IN DAYS TO COME.

DEDICATION

To Miss Octavia Jeter,

with appreciation for her loyal and untiring efforts in our behalf and in recognition of her sterling qualities which have been an inspiration to all of us, we dedicate this volume of the Tar-Bo-Rah.

Octavia Jeter
Sanders S. C.

W. A. MAHLER
Superintendent of Schools

FACULTY

Miss Jenkins	*English and Latin*
Mrs. Sledge	*English*
Miss Warren	*Mathematics*
Miss Mobley	*French and Geography*
Miss Lee	*Biology, General Science and Mathematics*
Mr. Gillette	*Biology and Civics*
Mrs. Belk	*Secretary*
Miss Jeter	*Social Science and Mathematics*
Miss Foley	*Chemistry and English*
Mr. Merritt	*History and Mathematics*
Miss Yarborough	*Home Economics*

THE 1938 TAR-BO-RAH

TAR-BO-RAH STAFF

Mary Vanice Laughlin	*Editor-in-Chief*
Edna Hackney	*Business Manager*
Carolyn Perritt	*Advertising and Circulation Manager*
Gladys Crisp	*Associate Editor*
Charlie Hussey	*Associate Editor*
Don Nicholson	*Associate Editor*
Robert Sumerlin	*Art Editor*
Helen Hall	*Art Editor*
Frances Faucette	*Art Editor*
Mack Proctor	*Associate Business Manager*
Florence Fraley	*Advertising and Circulation Manager*

"Bill"
MARTIN CARSTARPHEN, III
Senior Class Mascot

MRS. NICHOLSON—MRS. RUFFIN
Grade Mothers

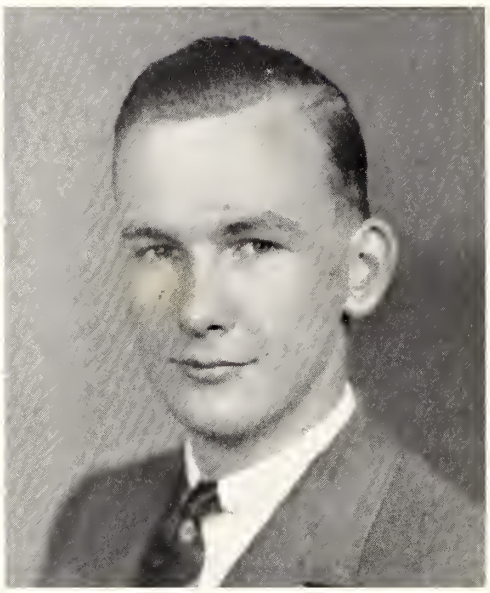

SENIOR CLASS

OFFICERS

CLARENCE LEE RUFFIN	*President*
WILLIAM HENDERSON	*Vice-President*
FRANCES FAUCETTE	*Secretary*
BETTY ANDREWS	*Treasurer*
MRS. SLEDGE	*Adviser*
MISS JETER	*Adviser*

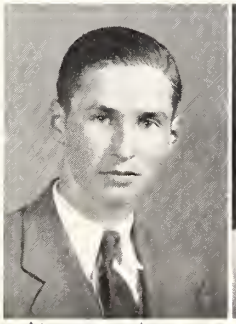

Wm Henderson To "you" from "me" Frances Faucette

THE 1938 TAR-BO-RAH

Delton Earl Alexander

"A smile for all, a greeting glad, a lovable jolly way he had."

Beta Club (3, 4); Football (3, 4).

Elizabeth Brantley Andrews

"I say just what I think, no more, no less."

Basketball (2, 3, 4); Class Treasurer (4); Dramatics (3); Program Junior-Senior Banquet (2).

Helen Arnold

"There is mischief in her dimple—there is laughter in her eye."

Mary Hyatt Barfield

"For if she will, she will, you may depend o'it
And if she won't, she won't, and there's an end o'it."

Lavinia Berwick

"Nothing is more useful than silence."

Samuel Johnson Brewer

"I take life as it comes and enjoy it."

Dramatics (3, 4); Voted Wittiest and Most Original Boy.

Ruby Brown

"The maid proves her charms with inward greatness, unaffected wisdom, and modesty of manner."

Mark Bennett Corbett

"A good disposition is the greatest of all possessions."

Gladys Earline Crisp

"Rare compound of quality, noble and true, with plenty of sense and good humor, too."

Beta Club (3, 4); Basketball Manager (4); Associate Editor of TAR-BO-RAH.

M. P. Edwards

"Ever loyal, ever true, to whatever task he found to do."

Frances Anna Faucette

"A cheerful heart, a cheerful smile, and a charming friendship all the while."

Dramatics (3); Beta Club (3, 4); Vice-President Beta Club (4); Class Secretary (4); Voted Prettiest Girl; Art Editor, TAR-BO-RAH.

Florence Eleanor Fraley

"A little bit of foolishness—A big lump of wit—A head full of knowledge where there doesn't seem a bit."

Basketball (2, 3, 4); Dramatics (4); Advertising and Circulation Manager, TAR-BO-RAH; Voted Noisiest and Wittiest Girl.

THE 1938 TAR-BO-RAH

Edna Earle Hackney

"Much could be said about her if one could read her mind."

Manager Basketball (3, 4); Dramatics (4); Business Manager, TAR-BO-RAH.

Alvania Hales

"A maiden calm and serene."

Helen Pope Hall

"In height she is minus, in quality she is plus,
Just as she is, suits us."

Beta Club (3, 4); Secretary-Treasurer of Beta Club (4); Secretary of Class (3); Waitress, Junior-Senior Banquet (2); Dramatics (3); Basketball (3, 4); Art Editor, TAR-BO-RAH (4); Voted Cutest Girl.

Joe Harper

"A lover of sports, a winner of games, this is the honor that he maintains."

Basketball (4); Baseball (4); Football (4).

Mary Alice Harris

"So earnest in her work and fun, we know not half the work she's done."

Class Poet (4); Voted Most Original and Most Studious Girl; Program, Junior-Senior Banquet (3).

William Henderson

"Ambition should have been his middle name."

Class Vice-President (4); Dramatics (4); Program, Junior-Senior Banquet (3); Voted Most Dignified and Most Studious Boy.

Doris Grey Hoard

"Quietness is the best quality of all."

Dramatics (4).

Charles Edward Hussey

"A bold, bad man—with the ladies."

Manager of Football (4); Manager Basketball (4); Baseball (4); Orchestra (4); Dramatics (3, 4); Associate Editor, TAR-BO-RAH.

Charles Sidney Killebrew

"Success in life is a matter not so much of talent or opportunity as of concentration and perseverance."

Beta Club (3, 4); Class Testator.

Sallie Summerlin Knox

"Talking, she knew not what, nor cared not why."

Basketball (2, 3, 4).

Mary Vanice Laughlin

"She is pretty to walk with, and witty to talk with, and pleasant too, to think of."

Marshal (2); Waitress, Junior-Senior Banquet (2); Class Treasurer (3); Orchestra (2); Basketball (2, 3, 4); Usher at Dedication of Auditorium (4); Editor-in-Chief, TAR-BO-RAH; Voted Most Attractive and Most Talented Girl.

Virginia Millinder

"Dignity of manner always conveys a sense of reserved force."

Program, Junior-Senior Banquet (3); Voted Most Dignified Girl.

THE 1938 TAR-BO-RAH

Don Nicholson

Donnell Gilliam Nicholson

"For e'en though vanquished
He could argue still."

Class President (1, 2, 3); Football (1, 2, 3, 4); Baseball (1, 2, 3, 4); Basketball (1, 2, 3, 4); Marshal (1); Chief Marshal (3); Debate (1, 2, 3, 4); Waiter Junior-Senior Banquet (2); High School Orchestra (4); Beta Club (3, 4); President Beta Club (4); Associate Editor, TAR-BO-RAH; Green Memorial Cup (2); Dramatics (3); Voted Most Talented Boy.

Anne Parker

"We have no time to sport away the hours, all must be earnest in a world like ours."

Class Prophet.

Virginia Parker

"Most fair of face
Most winsome in her grace."

Waitress Junior-Senior Banquet (2); Marshal (3); Voted Best Dressed and Neatest Girl.

Carolyn Perritt

"Not too serious—Not too gay—Just a good sport in every way."

Basketball (1, 2, 4); Waitress Junior-Senior Banquet (2); Voted Most Athletic Girl (4); Advertising and Circulation Manager, TAR-BO-RAH.

Tilghman Pittman

"He'll win who does not go too fast—Whose patience doth the longest last."

Eunice Powell

"Original wit and heart of gold—Charming personality and grace were told."

Sally Powell

"If worry were the only cause of death, immortality would be mine."

Voted Laziest Girl.

Lynwood McLittle Proctor

"Now don't mistake me teacher dears, 'cause I'm just a little boy with lots of cares."

Orchestra (4); Dramatics (4); Band (2, 3); Voted Cutest Boy; Associate Business Manager, TAR-BO-RAH.

William Pulley

"Never let studies interfere with school life."

Manager of Baseball (2); Football (3, 4); Baseball (3).

Clarence Lee Ruffin

"Wise to resolve, and patient to perform."

Class Secretary-Treasurer (1, 2); Class Vice-President (3); Class President (4); Band (2, 3); Beta Club (3, 4); Orchestra (4); Liberal Arts Award (3); Honorable Mention for Green Cup (2); Dramatics (3, 4); Waiter Junior-Senior Banquet (2); Program Chairman of Beta Club (4); Chief Marshal at Dedication of Auditorium (4); Voted Best Sport, Most Popular and Most Sincere Boy.

Robert Sexton

"He is wise who listens much and talks but little."

Football (4).

Kathleen Shepard

"She's kind, modest, sincere and true
A better friend have none of you."

Voted Most Sincere Girl.

Anne Parker

"Good Luck", "Gladys"
Sallie Powell

Mary Proctor

THE 1938 TAR-BO-RAH

Henry Ray Shirley

"There are two days about which nobody should worry and these are yesterday and tomorrow."

Baseball (4); Football (4); Voted Most Attractive Boy.

Ida Marguerite Shugar

"When you're with her you can't be blue."

Basketball Manager (1, 2); Dramatics (3); Voted Most Popular Girl and Best Sport.

Antonette Sinback

"Here's to Antonette, happy and gay, with never a care she can't giggle away."

Dramatics (4).

Thurman Strickland

"Why rush? Rome wasn't built in a day."

Football (2, 3, 4); Basketball (4); Baseball (3, 4); Voted Laziest Boy.

Robert Sumerlin

"His very foot hath music in it."

Waiter Junior-Senior Banquet (2); Marshal (3); Voted Best Looking Boy, Best Dressed Boy, Biggest Flirt; Art Editor, TAR-BO-RAH; Dramatics (3, 4); Marshal at Dedication of Auditorium.

Lillian Powell Swinson

"So tiny in stature with hair all a-curl—they think she's a flirt, but she's a mighty good girl."

Dramatics (3, 4); Voted Biggest Flirt.

Nora Etta Sykes

"I take life as it comes and enjoy it."

Dramatics (3, 4).

Elbert Taylor

"He is one on whom we may safely depend."

Sudie Thompson

"A face with gladness overspread, soft smiles by human kindness bred."

Basketball (3); Waitress Junior-Senior Banquet (2).

Howard Vick

"Sincere in all he undertakes, a great success is all he makes."

Football (3, 4); Manager of Baseball (3).

Henry Webb

"Leave silence to saints—I am but human."

Football (1, 2, 3, 4); Basketball Manager (2, 3); Basketball (4); Baseball (1, 2, 3, 4); Voted Noisiest and Most Athletic Boy.

IT HAS HAPPENED HERE

First Edition 1938

FOREWORD

The companionship of books—what greater gift have we received from our high school education? Books are true friends giving us pleasure, information, and ideals. Therefore, it is in the form of a book that we are presenting here the history of the Class of 1938. To Sinclair Lewis's much publicized book "It Can't Happen Here," we are indebted for the suggestion of our title "It Has Happened Here."

INTRODUCTION

In 1927 a group of six year olds—some timid and nervous, others boisterous and bold—assembled for the first time under the roof of a school building.

From these early school days of A, B, C's and 1, 2, 3's, they passed through the maze of multiplication tables, spelling matches, health club charts—all forms of readin', writin' and 'rithmetic until in 1934, they finally became high school freshmen.

CHAPTER I—High School Freshmen

September 17, 1934 was a green letter day (red letter day to them, but green to those who knew them) for a fresher, greener group had never before entered the portals of the eighth grade. To begin with they thought that since their daily program dropped from nine to four subjects, they would have plenty of time on their hands for play. Consequently, demerits were a common occurrence in the first six weeks.

The group numbered one hundred ten. Without doubt, Mr. Biggers, Mr. Marriott, and Miss Foley were kept busy.

This was the first year that the class was represented at commencement. Therefore, Don Nicholson and Anna Winslow felt quite honored to be chosen by the Seniors as Marshals from the Freshman Class.

CHAPTER II—High School Sophomores

As Sophomores, the Class of 1938 calmed down somewhat. Pupils usually try out new teachers, but from the very first minute Miss Octavia Jeter, the home room adviser, walked into the room, those pupils knew that she meant business. As instructor in Ancient History she demanded neat notebooks written in ink on unlined paper, and those she received without question.

Miss Sylvia Levy was in charge of one section and they must have worried her terribly, for she left the profession of teaching for that of matrimony.

Sophomore Marshals chosen by Seniors this year were Mary Vanice Laughlin and Toby Webb.

A high spot in the history of this year was the choosing of sophomore waiters and waitresses for the Junior-Senior Banquet. Dressed in costumes of the Old South, Don Nicholson, Anna Winslow, Clarence Lee Ruffin, Mary Laughlin, Robert Sumerlin, Virginia Parker, Herman Jenkins, Pat Savage, Claude Hart, Carolyn Perritt, Lyn Williamson, and Helen Hall served the guests of the "Misses and Massas" of the great house in true Southern Style.

CHAPTER III—High School Juniors

As Juniors, the whole class assembled in one group under the leadership of Miss Jeter. The class will never forget their presentation of a class play, "At

The Sign of The Pewter Jug." This play was primarily to help finance the big event of the year—The Junior-Senior Banquet.

For this event, the gymnasium was transformed into a real Mexican Casino. The "fiesta" was all that could be desired from start to finish.

This year Helen Hall, Frances Faucette, Gladys Crisp, Don Nicholson, Clarence Ruffin, C. S. Killebrew, and Earl Alexander were granted membership in the National Honorary Beta Club.

The Marshals chosen from the Junior class by the Seniors this year were Don Nicholson, Chief Marshal, Virginia Parker, and Robert Sumerlin.

One great event of this year, 1937, was that Tarboro High School was successful in procuring a nine-month school term.

CHAPTER IV—THE CROWNING EVENT—SENIORDOM

In September, 1937, the Senior Class assembled in one group with two class advisers, Miss Octavia Jeter and Mrs. Forrest L. Sledge. At the beginning of the year, the class began to look forward to the production of a high school annual. On November 11, Armistice Day—the Class sold Forget-Me-Nots—an annual custom of the Senior Class.

This year the French II Class, composed almost entirely of Seniors, organized a French Club with Miss Mobley as leader. Although the gay Parisians might have been a little mystified at the French of the Tarboro Seniors, the club proved to be of much interest and pleasure for the members of the class.

It was during this year that the budding musical talent of some of the class members began to bloom forth. Don Nicholson, Charlie Hussey, Clarence Ruffin, Mack Proctor, and Mary Vanice Laughlin became members of the school's first orchestra.

In the spring of 1938, the play "Elmer," starring S. J. Brewer was presented by the class—the first high school program in the new High School Auditorium. On this occasion the Orchestra made its debut, and became popular at once.

In February the new class rooms in the High School were ready for occupancy—and the lucky Seniors received two of them.

On April 7, triangular debates were held. The Class of 1938 is proud of the fact that one of its members, Don Nicholson, has represented Tarboro High in debating four years in succession. Although he has debated at Chapel Hill only once, he has been on the winning side of the debate every year.

On April 12, the Seniors observed High School Day at East Carolina Teachers College, and quite a gala day it was.

The busy hum of work on the TAR-BO-RAH was felt throughout the last few months of this term.

The president of the Class, Clarence Ruffin, Editor-in-Chief of the TAR-BO-RAH, Mary Vanice Laughlin, and Business Manager, Edna Hackney, along with photographers, typists, and advertising managers kept the ball rolling until the annual of 1938 was finally ready for publication.

On April 29, the Seniors were entertained by the Juniors at the banquet and dance. The dykes and windmills of Dutchland proved a most delightful setting for one of the happiest events of the school year.

The last month of the school year, in addition to much class work, culminating in final examination—brought with it many festivities.

However, the crowning event of the whole eleven years came on June 3, when diplomas were delivered to a happy group, the Class of 1938.

—EARL ALEXANDER.

IT HAS HAPPENED HERE

Second Edition 1950

FOREWORD

In the year 1938, a history was written entitled "It Has Happened Here."

Having followed the careers of this same group of young people for twelve years, I am here offering you the second edition of this book. I am using the same title, although many of the scenes here recorded actually take place in different parts of the world. I am giving you here only the synopsis of the book. The book will be presented in full with living illustrations at our class night Program, June 2.

CHAPTER I—New York City

Anne Parker—*playwright.*

S. J. Brewer—*actor.*

Earl Alexander—*book reviewer.*

Sally Knox—*Proprietress of a Fifth Avenue Beauty Parlor.*

Virginia Millinder—*beautician.*

Nora Sykes—*beautician.*

Lavinia Berwick—*beautician.*

Mary Vanice Laughlin—*concert pianist.*

Robert Sumerlin—*tap dancer.*

Tilghman Pittman—*aviator.*

Helen Hall—*U. S. Tennis Champion.*

Carolyn Perritt—*Olympic Swimming Champion.*

CHAPTER II—Back to the Old North State

Don Nicholson—*Governor of N. C.*

Doris Hoard—*secretary to the governor.*

Clarence Lee Ruffin—*Doctor at Duke Hospital.*

C. S. Killebrew—*Doctor at Duke Hospital.*

Sudie Thompson—*nurse in charge of the children's ward.*

Ruby Brown—*nurse at Duke Hospital.*

Kathleen Shepard—*nurse at Duke Hospital.*

Edna Hackney—*Scientist at Duke Hospital.*

Florence Fraley—*Scientist at Duke Hospital.*

Antonette Sinback—*librarian at Chapel Hill.*

Frances Faucette—*librarian at Chapel Hill.*

Charles Hussey—*Professor of French.*

Marguerite Shugar—*concert pianist.*

M. B. Corbett—*creator of System of M. B. Stores.*

Robert Sexton—*Manager of Tarboro Recreation Center.*

Betty Andrews—*Assistant Manager of Tarboro Recreation Center.*

William Henderson—*Mayor of Tarboro.*

Gladys Crisp—*Secretary to Mayor of Tarboro.*

Lillian Swinson—*Florist.*

Mary Hyatt Barfield—*Kindergarten Teacher.*

Sally Powell—*Superintendent of a Day Nursery.*

M. P. Edwards—*Cotton Broker.*

Elbert Taylor—*Automobile Salesman.*

Helen Arnold—*Missionary to China.*

CHAPTER III—Detroit

Toby Webb—*Catcher, Detroit Tigers.*

Henry Shirley—*Right Fielder for Tigers.*

Thurman Strickland—*Short Stop.*

Joe Harper—*First Baseman for Yankees.*

Eunice Powell—*concert pianist.*

Mack Proctor—*Director of orchestra.*

Mary Alice Harris—*Teacher and writer of Poems for Children.*

Howard Vick—*Civil Engineer.*

Virginia Parker—*dress designer.*

William Pulley—*stunt flyer.*

A. V. Hales—*airplane hostess.*

—ANNE PARKER.

THE 1938 TAR-BO-RAH

LAST WILL AND TESTAMENT

NORTH CAROLINA
EDGECOMBE COUNTY } TARBORO HIGH SCHOOL.

We, the Senior Class of Tarboro High School, being both mentally and physically sound, do hereby draw up and declare this our Last Will and Testament.

I—We do hereby bequeath to these named:

Mary Elizabeth Braswell—Gladys Crisp's baby ways.
Sarah Dunstan—Ann Sinback's giggle.
Henry Slaughenhaupt—Robert Sumerlin's dancing ability.
Bunny Shugar—Joe Harper's good looks.
Theodore Mosely—Don Nicholson's influence.
Bill Mewborn—Earl Alexander's place in Beta Club.
Joe Wagner—William Henderson's dignity.
Charles Fountain—S. J. Brewer's wit.
Ann Fluck—Helen Hall's quiet ways.
Chalmers Laughlin—Joe Harper's height.
Margy Martin—Mary Laughlin's ability to play the piano.
David Gatlin—Clarence Ruffin's ability to drive a car.
Harry Palmer—Mack Proctor's ways with the girls.
Phoebe Harris—Lillian Swinson's flirtatious ways.

II—To Mr. Mahler and School Faculty: We leave our sincere appreciation for your untiring efforts to pull us through.

III—To the classes:

To the Juniors, we leave our seats in the front rows of the new auditorium—our studious nature, and our well earned name, "The Dignified Seniors."

To the Sophomores, we leave our privilege of using the front door.

To the Freshmen, we leave our high standards of conduct and best wishes in years to come.

IV—We, the members of the Senior Class of Tarboro High School, have put our hands and seal on this twenty-eighth day of April, Nineteen Hundred and Thirty-eight.

The Senior Class of Tarboro High School,

(Signed) C. S. KILLIBREW, *Testator.*

Witnesses:

CLARENCE RUFFIN
FRANCES FAUCETTE
HELEN HALL

CLASS POEM—GOING FORWARD

Within our four long years of school
At good old Tarb'ro High
We've tried with all our soul and might
To raise its banners high.

At work or play we always did
Our very best to win.
In sunshine and in rain we strove
To reach a higher aim.

We never thought of looking back
Towards the darker way,
But watched with eager eyes ahead
Unto a brighter day.

Our goal now reached, with banners high
And voices in the air
We go abroad with joy, not fear,
And hearts without a care.

—MARY ALICE HARRIS.

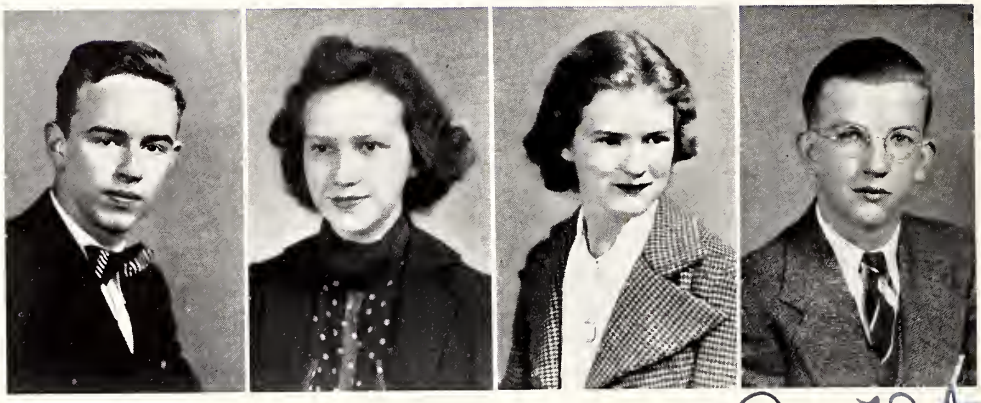

Dan Waters

JUNIOR CLASS

OFFICERS

WILLIAM SMITH	*President*
DOROTHY LANCASTER	*Vice-President*
PHOEBE JANE HARRIS	*Secretary*
DAN WATERS	*Treasurer*
MISS WARREN	*Adviser*
MISS FOLEY	*Adviser*

ROLL

FRANK ARENS
BENNIE BROWN
JAMES CRATCH
MURRAY EDMONDSON
DAVID GATTLING
HERMAN JENKINS
ROBERT KNOX
ED MARROW
JOHN MUSE
GEORGE NEWSOME
DOUGLAS POWELL
HENRY SLAUGHENHAUPT
JOE WAGONER
CLIFTON WEEKS
ALTON WHITLEY
WILLIAM HERRING
PEARL ALEXANDER
MARGARET ANDERSON
HAZEL BRILEY
HAZEL BROWN
MABEL CRATCH
BEATRICE EASON
ELSIE FORD
DORIS FULFORD
FRANCES HARRELL
ROSA HARRIS
MATTIE HOLLAND
EINNIE KARNEGAY
BLANCH ROGERS
BEULAH SEXTON
EDITH TAYLOR
IRVIN ALFORD
CLAYTON ALPHARD
FRANK BALLARD
LOIS JEAN BATEMAN
HUGH BEST
HERBERT BREWER
VIRGINIA COLEY
DENE CREECH
WILLIAM DUNCAN
OSCAR EDMONDSON
LORINE EDWARDS
LESSY FANNY
CHARLES FOUNTAIN
ANNE FOUNTAIN
SUSIE HARRELL
PHOEBE JANE HARRIS
WARREN HOWARD
CLINTON JONES
JOHNNIE JOHNSON
DOROTHY LANCASTER
DOROTHY MOBLEY
HARRY PALMER
DOUGLAS POWELL
LUCY M. ROGERSON
WINIFRED ROSENBAUM
LENOIR SHOOK
WILLIAM SMITH
WATSON SMOOT
SARAH TEISER
MARVIN VARNELL
DAN WATERS
EDNA WEEKS
ELIZABETH WEEKS
RICHARD WHITLARK
LYN WILLIAMSON

Remember the Train ride
Frank Belcher

JUNIOR CLASS

SOPHOMORE CLASS

OFFICERS

"GAL" BARDIN	*President*
SAM SHEFFIELD	*Vice-President*
RUTH BOND	*Secretary*
MARGIE MARTIN	*Treasurer*

+ +

EDWARD LEE, NEWSOME	*President*
JOHNNY HUDSON	*Vice-President*
LILLY BUNTING	*Secretary*
DOROTHY HACKNEY	*Treasurer*

FRESHMAN CLASS

OFFICERS

CHALMERS LAUGHLIN	*President*
WILLIAM HATTON	*Vice-President*
WILLIAM CLARK	*Secretary*
JEAN CHERRY	*Treasurer*

MARSHALS

WATSON SMOOT
Chief Marshal

HERBERT BREWER

SUSIE HARRELL

BILLY EDMONDSON

ELSIE JEAN SINBACK

CHAM LAUGHLIN

JUNE BOURNE

DEBATERS

Negative

LOIS JEAN BATEMAN
BILL SMITH

Affirmative

DON NICHOLSON
DOROTHY LANCASTER

Coaches

MISS OCTAVIA JETER
MRS. F. L. SLEDGE

ORCHESTRA

Don Nicholson	*Accordion*	Cham Laughlin	*Trumpet*
Charlie Hussey	*Clarinet*	Mack Proctor	*Drums*
Son Creech	*Saxophone*	Mary Vanice Laughlin	*Pianist*
Clarence Ruffin	*Trumpet*	Catherine Roughton	*Vocalist*

BETA CLUB

Miss Sarah Jenkins, *Adviser*

Edna Weeks
Phoebe Harris
Winifred Rosenbaum
Helen Hall
Frances Faucette
Gladys Crisp
Susie Harrell
Elizabeth Weeks
Lucy Margaret Rogerson
Dorothy Lancaster
Clarence Lee Ruffin
Don Nicholson
Earl Alexander
C. S. Killebrew
Lenoir Shook

FOOTBALL

WILLIAM GILLETTE	*Coach*
J. E. MERRITT, JR.	*Assistant Coach*
CHARLIE HUSSEY	*Manager*
BILL HATTON	*Back*
HARRY PALMER	*Back*
DON NICHOLSON	*Back*
THURMAN STRICKLAND, *Captain*	*Back*
ERVIN GUILL	*End*
FRANK BALLARD	*Tackle*
TOBY WEBB	*Guard*
OTTIE GRAHAM	*Center*
JOHN HUDSON	*Guard*
JOE HARPER	*Tackle*
RICHARD THAYER	*End*

SUBSTITUTES

RUSSEL CARTER	*Back*	BUD SHOOK	*Back*
MARVIN VARNELL	*End*	HENRY SLAUGHENHAUPT	*Back*
BILL WEBB	*Guard*	ROBERT SEXTON	*Tackle*
DAVID GATLIN	*Center*	WILLIAM PULLEY	*End*
EARL ALEXANDER	*End*	HENRY SHIRLEY	*Guard*
BUNNY SHUGAR	*Back*	EARL PURVIS	*Back*
HOWARD VICK	*Tackle*	CHARLES FOUNTAIN	*Guard*
WATSON SMOOT	*Tackle*		

GIRLS' BASKETBALL

WILLIAM GILLETTE ..... *Coach*
EDNA HACKNEY ..... *Manager*
GLADYS CRISP ..... *Manager*

FORWARDS

CAROLYN PERRITT
MARY VANICE LAUGHLIN
HELEN HALL
GAL BARDIN
HAZEL BROWN
BETTY ANDREWS
RUTH BOND
ANNA FLUCK
VERNON FOUNTAIN
WINIFRED ROSENBAUM

GUARDS

MARGARET ANDERSON
FLORENCE FRALEY
SALLY KNOX
ANNE FOUNTAIN
SUSIE HARRELL
EDITH TAYLOR
MARGARET ANDREWS
CATHRINE ROUGHTON
JUNE BOURNE
MARY ANDERSON
JESSIE MARTIN
LOIS BATEMAN

THE 1938 TAR-BO-RAH

BOYS' BASEBALL

MR. GILLETTE, MR. MERRITT, *Coaches*

DON NICHOLSON
JOE HARPER
TOBY WEBB
DAVID GATLING
LYNN WILLIAMSON
ERVIN GUILL
WARREN HOWARD

HENRY SHIRLEY
CHARLIE HUSSEY
THURMAN STRICKLAND
OTTIE GRAHAM, *Mgr.*
BUD SHOOK
BILL WEBB
MURRAY EDMONDSON
CLIFTON WEEKS

HARRY PALMER
BILLY EDMONDSON
CHARLES FOUNTAIN
SAM SHEFFIELD
MARVIN VARNELL
WATSON SMOOT
BILL HATTON, *Mgr.*

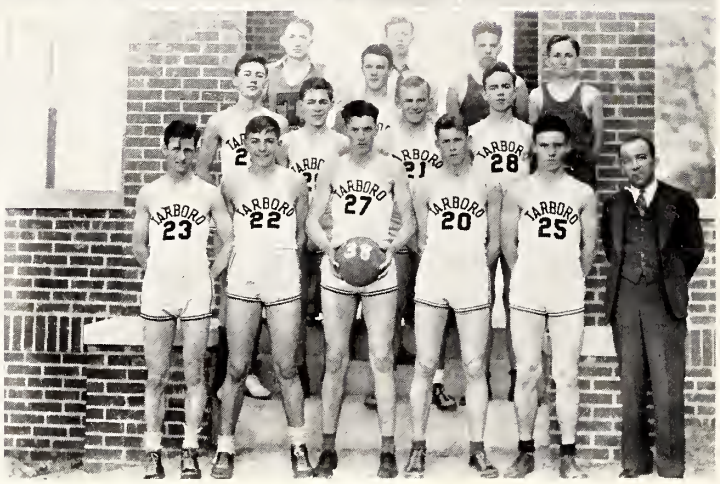

BOYS' BASKETBALL

MR. MERRITT, *Coach*

BILL MEWBORN
BILL HATTON
JOE HARPER
RICHARD THAYER
HARRY PALMER

WATSON SMOOT
DAVID GATLING
TOBY WEBB
BILL SMITH

DON NICHOLSON
THURMAN STRICKLAND
HENRY SLAUGHENHAUPT
BILLY EDMONDSON
CHARLIE HUSSEY, *Mgr.*

C. E. PUTNAM

Insurance—Real Estate—Rentals

GENERAL INSURANCE

We Insure Everything That Is Insurable

Office—Tarboro Building & Loan Association
PHONE 85

TARBORO, N. C.

SAVINGS LOANS

Save For a Home

Our Long and Short term series shares are designed to meet the needs of every investor and every Home Builder

Tarboro Building & Loan Association

"The Home of Thrift"

W. G. CLARK, JR., *President* V. H. CREECH, *Vice-President*
C. E. PUTNAM, *Secretary-Treasurer*

Member Federal Home Loan Bank System

Phone 85 Established 1906 Tarboro, N. C.

Hart Cotton Mills

INCORPORATED

MANUFACTURERS OF

Convertible

Cotton Cloths

TARBORO, NORTH CAROLINA

Home Portraits *Commercial*

Wooten-Moulton

Photographers For

TAR-BO-RAH ANNUAL

Tarboro Representative

MRS. R. J. WALKER

Phone 359

Studio *Landscape*

Compliments of

Tarboro Coca-Cola Bottling Co.

INCORPORATED

Coca-Cola

M. S. BROWN, *Secretary-Treasurer*

A New Line of

SILVER, GLASSWARE,

CHINA AND NOVELTIES

Arriving Daily

●

M. HEILBRONER

Jewelers

Agent: KIRK SILVER

"The First Thought in Drugs"

The Edgecombe Drug Co.

The Prompt and Efficient Pharmacy

★

(P-E-P)

HENDERSON LUMBER CO., Inc.

★

LUMBER AND BUILDING MATERIAL

★

"We Supply the Builder"

Phones 701—316

Compliments of

THE MINNESOTA MUTUAL LIFE INSURANCE COMPANY

★

W. J. BATEMAN

District Agent

211 St. James Street

TARBORO, N. C.

With every four ticks of the clock a patient enters one of the nations hospitals

JOIN

THE STATE HOSPITAL ASSOCIATION, Inc.

TARBORO, N. C.

W. G. CLARK

Fertilizers and General Merchandise

★

Farming Implements and Heavy Groceries Our Specialties

★

TARBORO, N. C.

W. B. Henry C. S. Lippincott

RED GUM VENEER CO.

Manufacturers of

ROTARY VENEERS

Cross-Binding—Center Stock

Tarboro, N. C.

Compliments of

DIXIE CAFE

417 Main Street

Phone 469

"The Place With Service"

BELL'S
CLEANERS AND DYERS

★

Good As Any
Better Than Many

★

Phone 181

E. C. WINSLOW

MULES
AND HORSES

"Direct from Breeder to User"

Tarboro, N. C.

Compliments of

THE
SODA SHOPPE

✶

JACK MOBLEY, *Proprietor*

TARBORO, N. C.

Compliments of

W. S. CLARK
AND SONS

+ +

"Everything For Everybody"

TARBORO, N. C.

Compliments of

Planters Nut &
Chocolate Co.

L. P. HORNTHAL, *Agent*

164—Phones—557

+ +

Compliments of

W. E. BARDIN

Sheriff of

Edgecombe County

+ +

MARROW-PITT
Hardware Company

Wishes Success to Each
Member of the Class of 1938

Mrs. Martin's
Secretarial School

Established January 1, 1930

Shorthand Typewriting
Bookkeeping General Office Work

213 Wilson Street
TELEPHONE—TARBORO 347

L. J. MEWBORN

Meal, Hominy and Cement Blocks—Country Produce a Specialty.

TARBORO, N. C.
PHONE 287

Compliments of

Colonial and Majestic Theaters

Best in Sound Pictures

TARBORO, N. C.

Compliments of

The Hub Department Store

"Family Outfitters"

P. SHUGAR, *Proprietor*

CARLISLE FUNERAL HOME

Telephone 129 and 192

TARBORO, N. C.

"When Your Suit Isn't Becoming to You"

It Should Be Coming to Us

STAR CLEANERS

PHONE 272

Compliments of

VANITY BEAUTY SHOPPE

Located Now

Second Floor Rosenbaum's Department Store

RUTH BROWN LANDIN, *Prop.*
PHONE 365

Edgecombe
Homestead & Loan
Association

Established 1889

HOMES SAVINGS

1914 1938

NOBLES

"Tarboro's First White Barber Shop"

326 Main Street

Next to Farrar Hotel

Phone 52

NASH & MIZELL

INSURANCE RENTALS

GREENWOOD FLOWER GARDENS

H. B. MOORE, *Prop.*

"The Home of Better Flowers"

Prices Always the Lowest

TARBORO, N. C.
910 Howard Ave.

Try Our Service
And
Be Convinced

Tarboro Vulcanizing Co.

Phone 447

ROYSTER'S FERTILIZERS

For All Crops

F. S. ROYSTER MERCANTILE CO.

TARBORO, N. C.

Tarboro Laundry & Cleaners

SATISFACTION GUARANTEED

We Call For and Deliver

H. L. MCARTHUR & W. C. HAUSS

Phone 45 102 W. Walnut St.

TARBORO, N. C.

25 - 35 - 50 Cent Lunches

Best in Town

FARRAR CAFE

MRS. MARY LAMB, *Mgr.*

Compliments of

BROWN-PITT
HARDWARE COMPANY

Compliments of

PAUL THOMAS
Young Men's Shop
TARBORO, N. C.

HUBERT'S
Beer, Ale, Sandwiches
and
News Stand
Delivery Service Phone 75
Open 8 A.M. to 12 P.M.

BELK-TYLER CO.
"Tarboro's Shopping Center"
TARBORO, N. C.

LUCY HYMAN
BEAUTY SALON
We give Zotos, Frederic Wireless and Paul Rilling Permanent Waves.
TELEPHONE 153

THE BIG APPLE
TEA ROOM
Sandwiches, Drinks, Beer
Barbecue and Brunswick Stew
Curb Service and Music
HARVEY G. POWELL, *Mgr.*

Compliments of

HENDERSON'S
GROCERY STORE

LEVY'S
"The Store For Men"
Smart Styles For Men and Boys
TARBORO, N. C.

Visit the Smartest Shop in Town for Beauty Culture in all its branches.

+ +

ANGE'S BEAUTY SHOP

Phone 12

Standard Plumbing & Heating Supplies

R. H. WRIGHT

Plumbing and Heating

F. H. A. Terms on Request

Telephone 487

1504 Main Street

LEATON'S

Extends a Hearty Welcome and the Best of Food and Refreshments to Its Patrons.

Compliments of

C. C. SINBACK, *Mgr.*

McCRORY'S

5 & 10c STORE

Compliments of

Carolina Telephone and Telegraph Company

INCORPORATED

●

TARBORO, N. C.

Railway Express Agency

Nation Wide Air-Rail Service

●

Money Orders

Traveler Cheques

●

W. G. SMITH, *Agent*

Phone 4

During the hot sultry months come up and enjoy a cool and refreshing swim in our municipally-owned swimming pool.

The pool has the reputation of being one of the most attractive and comfortable along the entire Seaboard.

Its water is filtrated every eleven hours and in addition to this feature, it passes through a refrigerating process unlike any other pool in the Nation.

Competent life guards on duty at all times.

Season tickets might be purchased from the operators at the pool, or at the office of the City Clerk.

You Are Invited To Join Us For Real Comfort

Tarboro Swimming Pool

TAYLOR BEVERAGE COMPANY

TARBORO, N. C. PHONE 140

THE 1938 TAR-BO

"Good Luck Always"
Karl D. Miller
State + Campbell

A good book is something you open with anticipation and close with pleasure and pride.

THIS is a good book. To the Editorial Staff's intimate knowledge of the history of your school for the year has been added the skill and craftsmanship of an organization with more than forty-five years continuous operation to bring to you in permanent, lasting form, this record of school life.

It is the product of a printing house where the pride of hand craftsmen is augmented with every modern mechanical facility.

It is the result of cooperation between Staff and publishers personnel you will ever find at . . .

The **OBSERVER PRINTING HOUSE**

College Annual Division

204 W. Second Street

Charlotte, North Carolina

JOYNER
30372 0118 8872 1